NA DOBRO MI ĐURĐEV DANAK DOĐE

arr:Mario Katavić
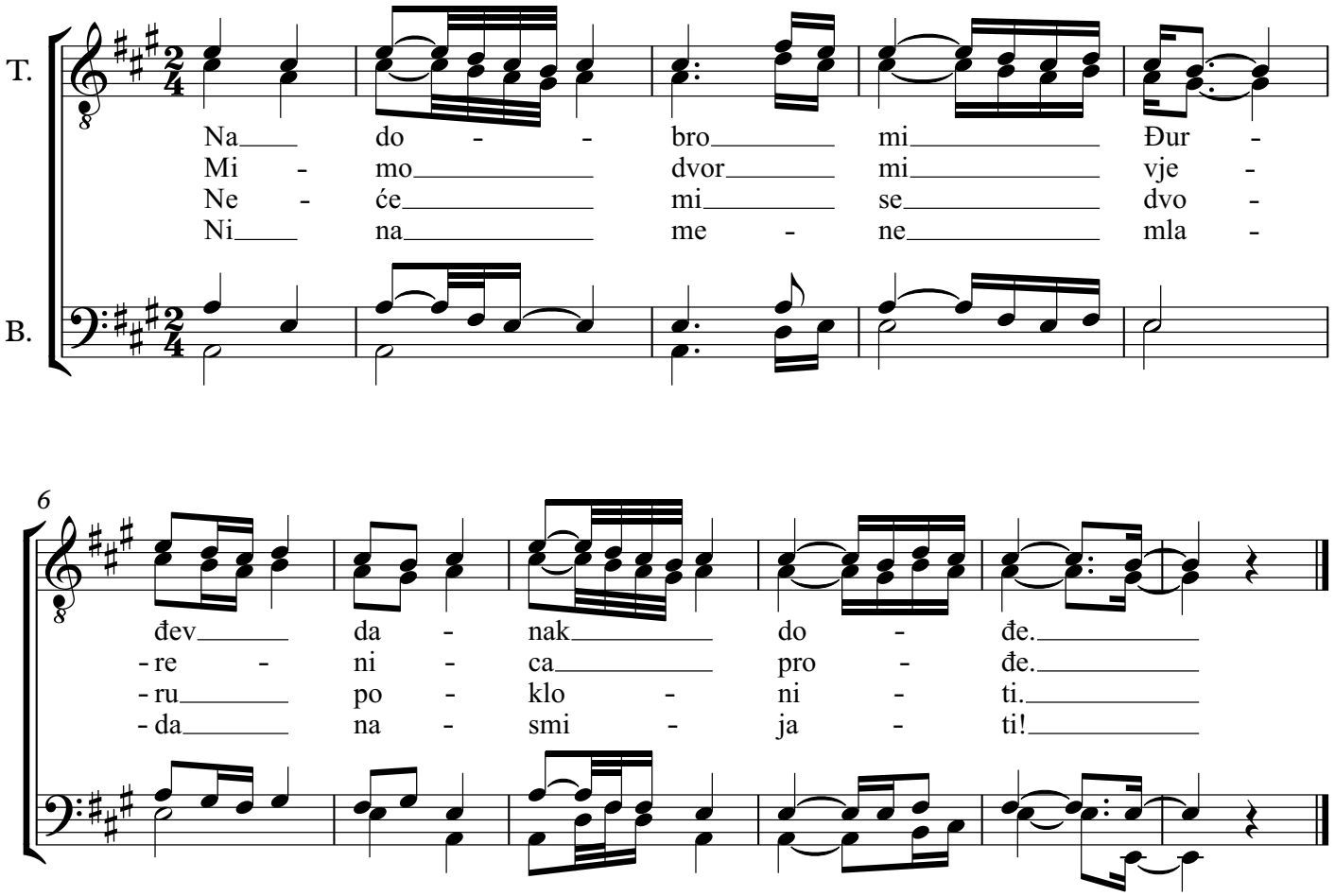
Perast