AJD' IZ DVORA, PRVIJENČE

arr:Mario Katavić
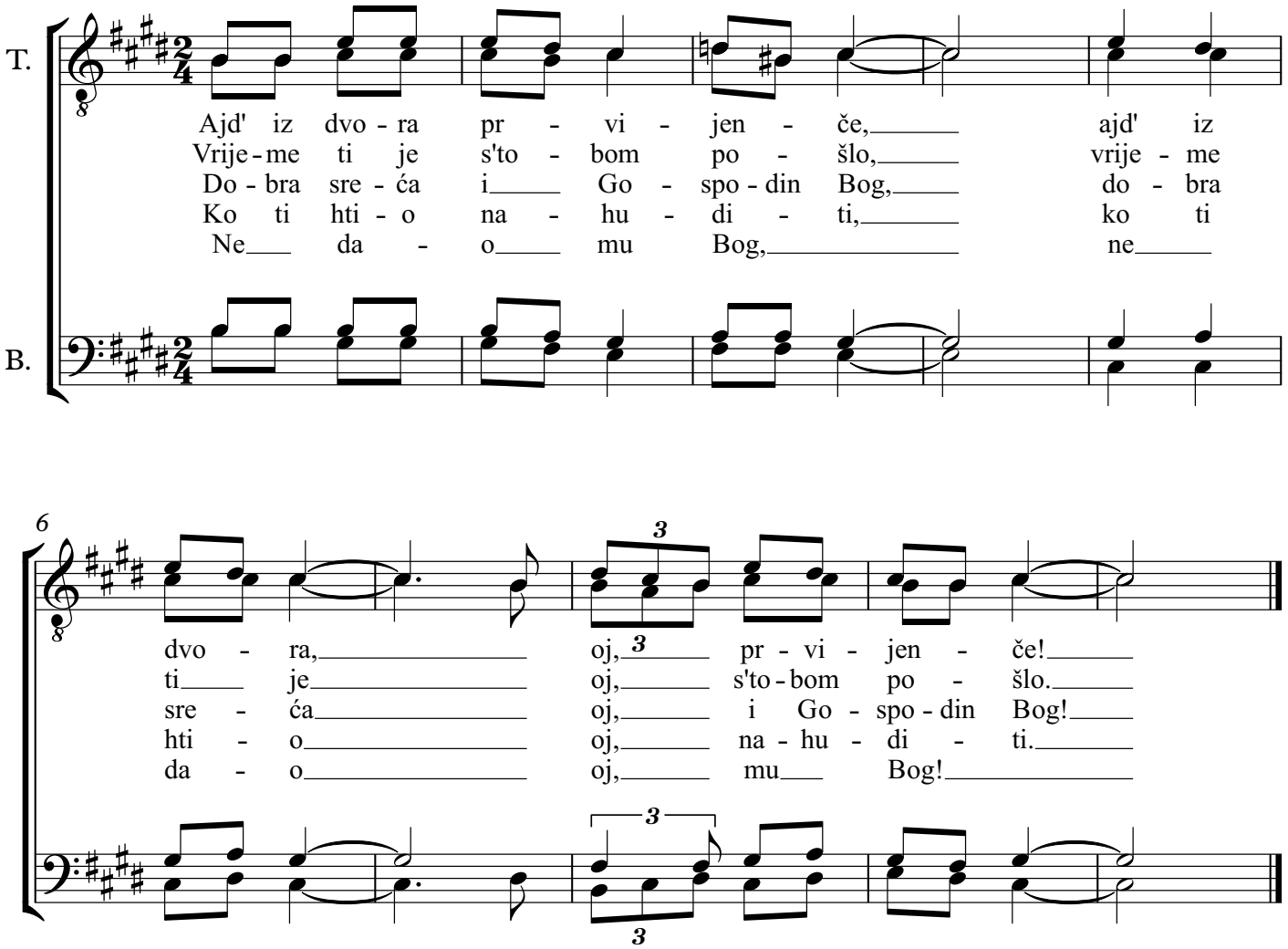
Vitoglav - Risan