JA POSIJAH SITAN BOBAC

arr:Mario Katavić
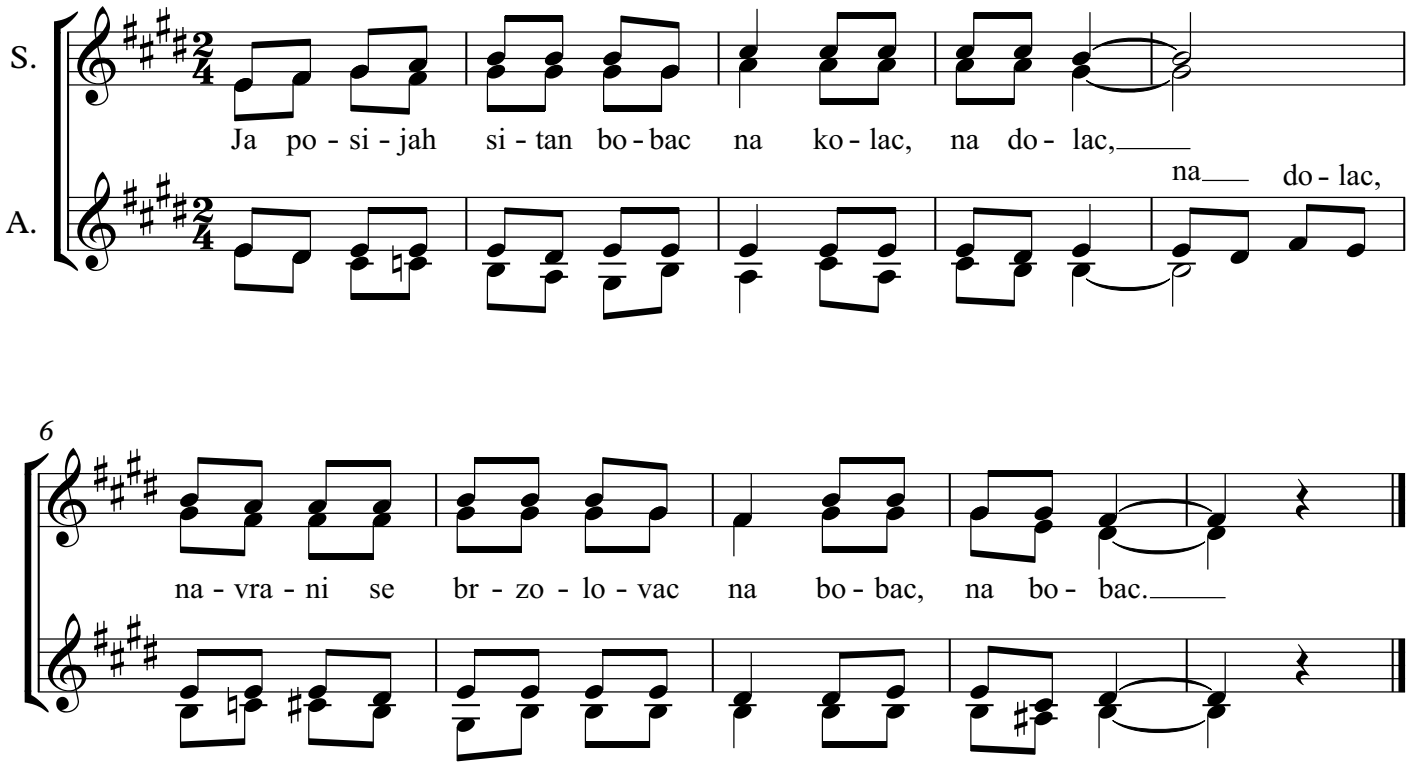
Risan